

PROPOSED BUILDING IN PLOT (A9)
 NO. 380, S NO 328/2B MADURAVOYAL,
 ALAPPAKKAM VILLAGE, MADURAVOYAL
 TOWN. PANCHAYAT.
 'ASTALAKSHMI NAGAR.'

LEGEND	
D DOOR	1-00 X 2-13
DI	0-76 X 2-13
W WINDOW	1-83 X 1-52
WI WINDOW	1-22 X 1-37
FW FRENCH WINDOW	1-83 X 1-83
W2	1-22 X 1-06
V VENTILATOR	0-90 X 0-60

AREA STATEMENT	
PLOT AREA	297.28 M (OR) 32005 FT
GROUND FLOOR	118.05 M ²
ALL BRICKWORK IN CM 1:5	
LINTELS AND SUNSHADES ARE MIX 1:2:4	
PCC FOR FLOORING 1:3:6	
PCC FOR FOUNDATION MIX 1:5:10	
PLASTERING FOR WALLS CM 1:4	
PLASTERING FOR CEILING CM 1:3	
ALL R.C.G ITEMS ARE MIX 1:2:4	

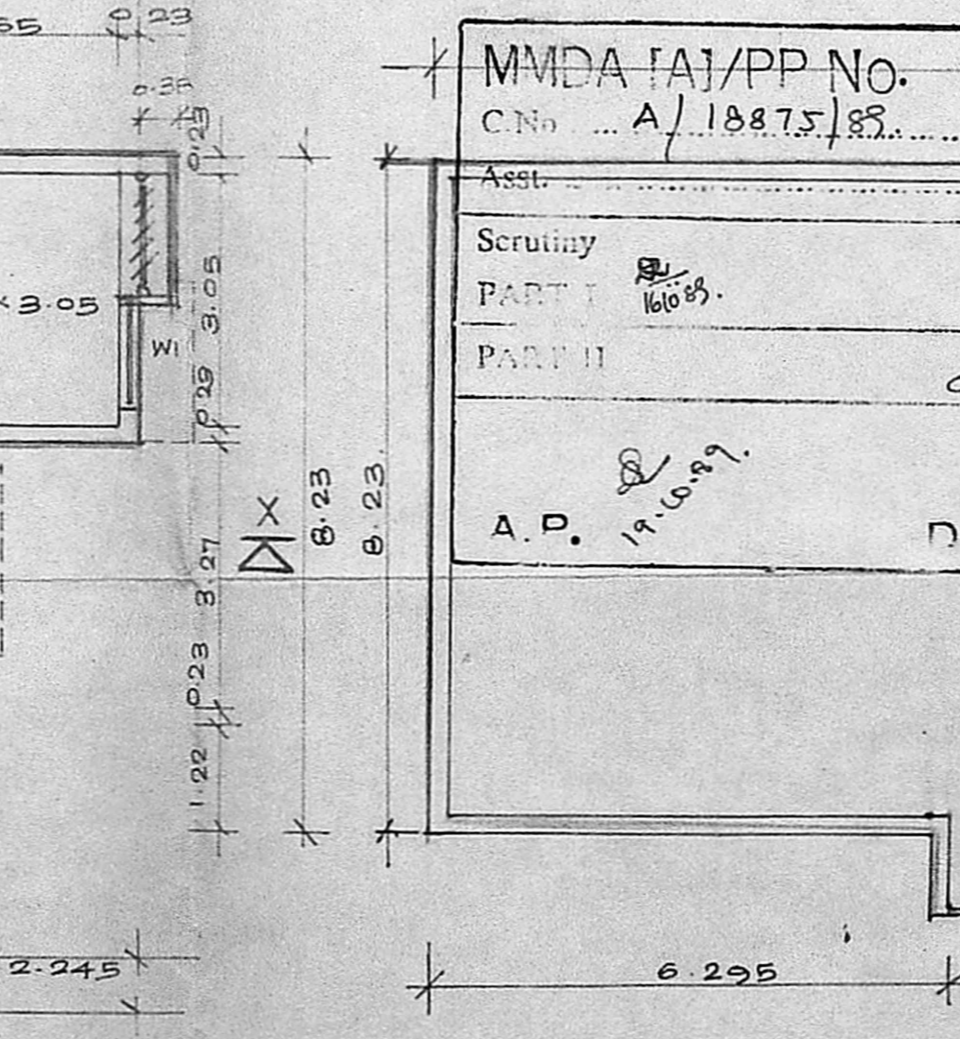
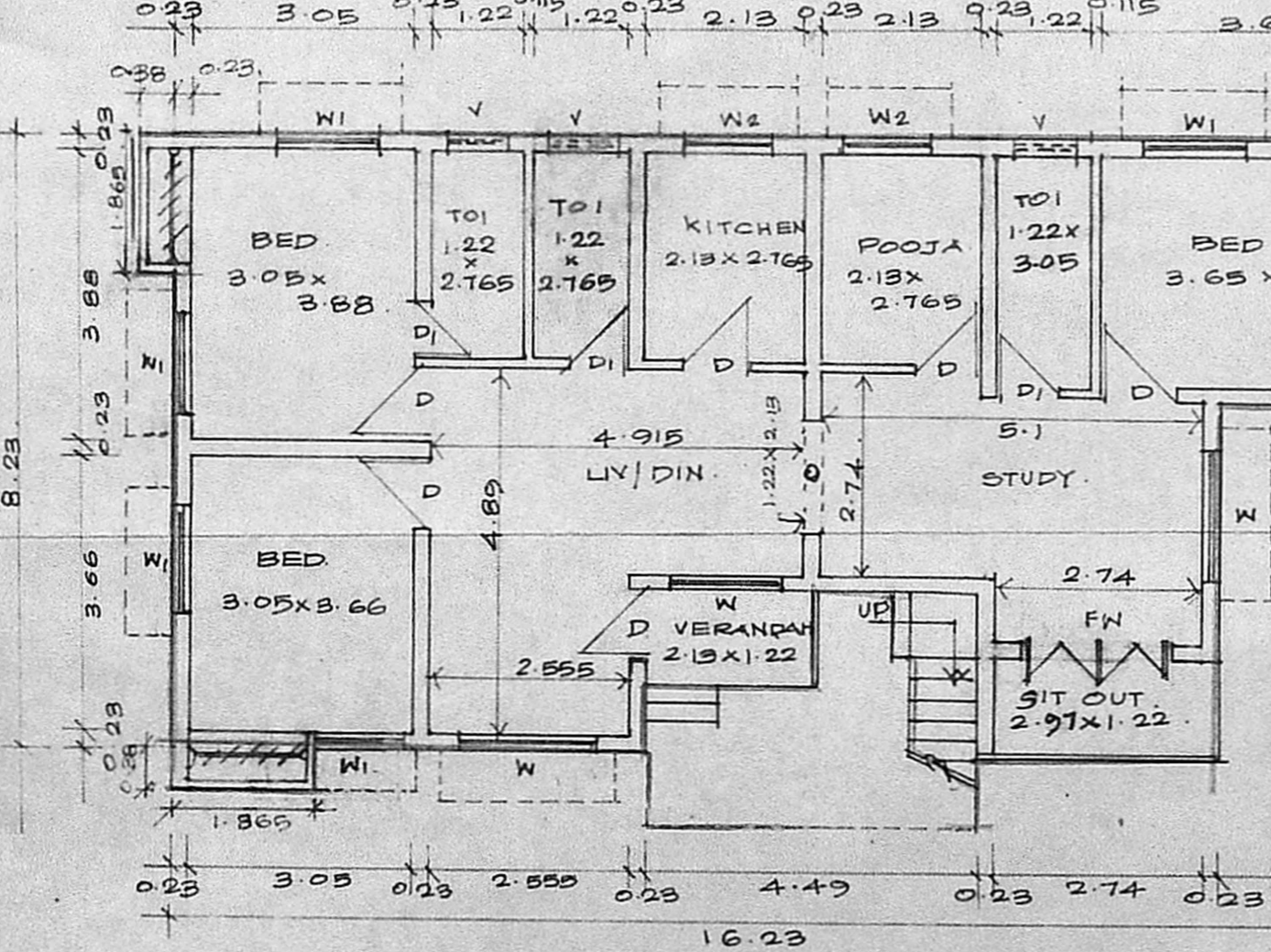
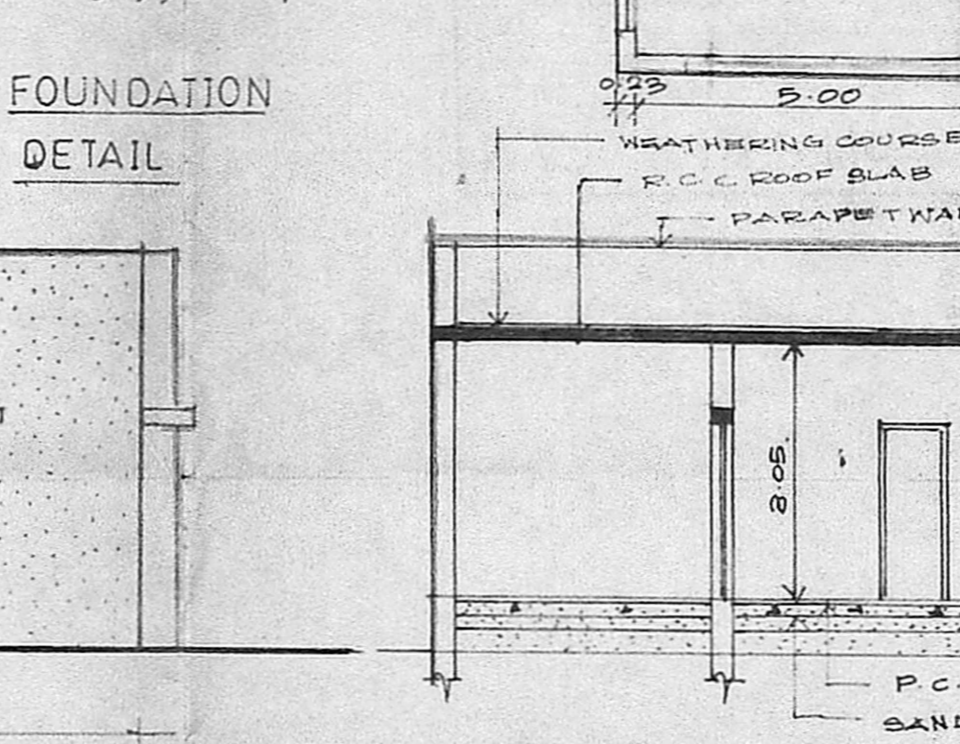
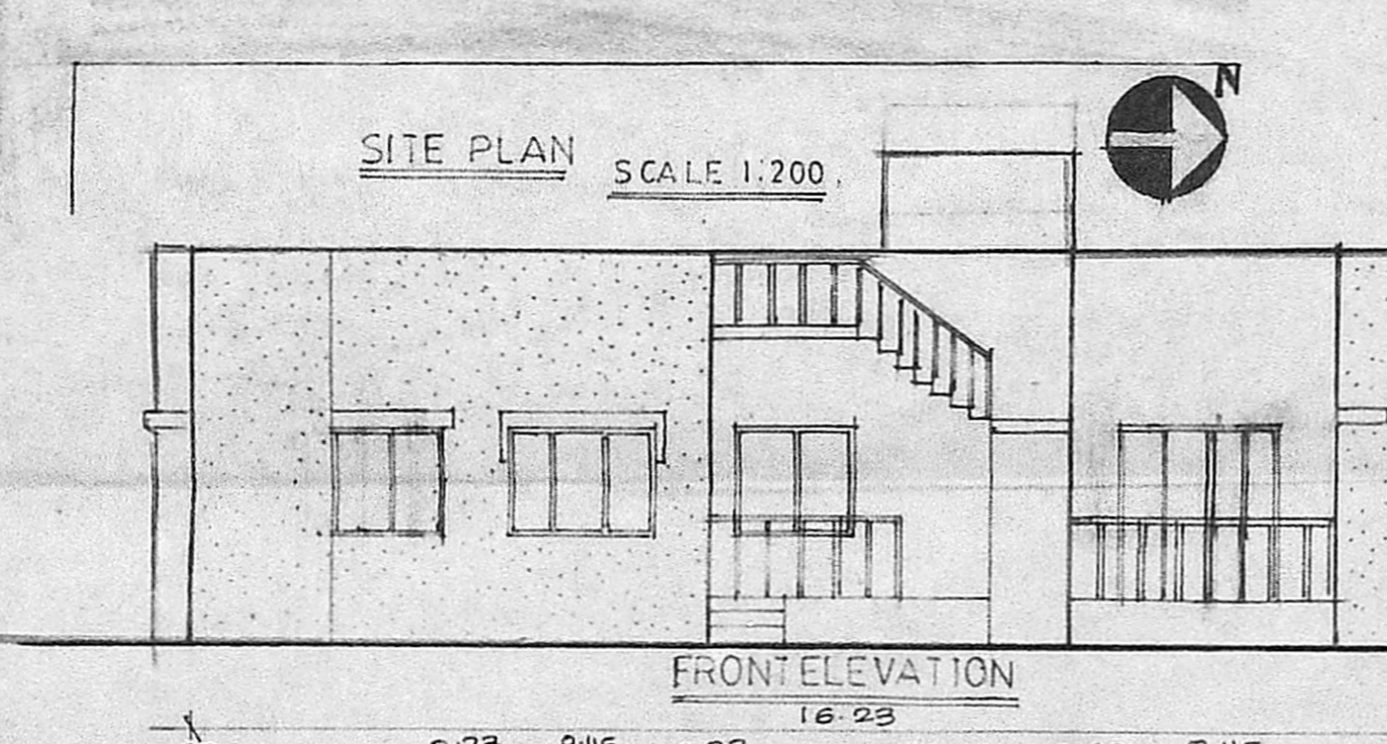
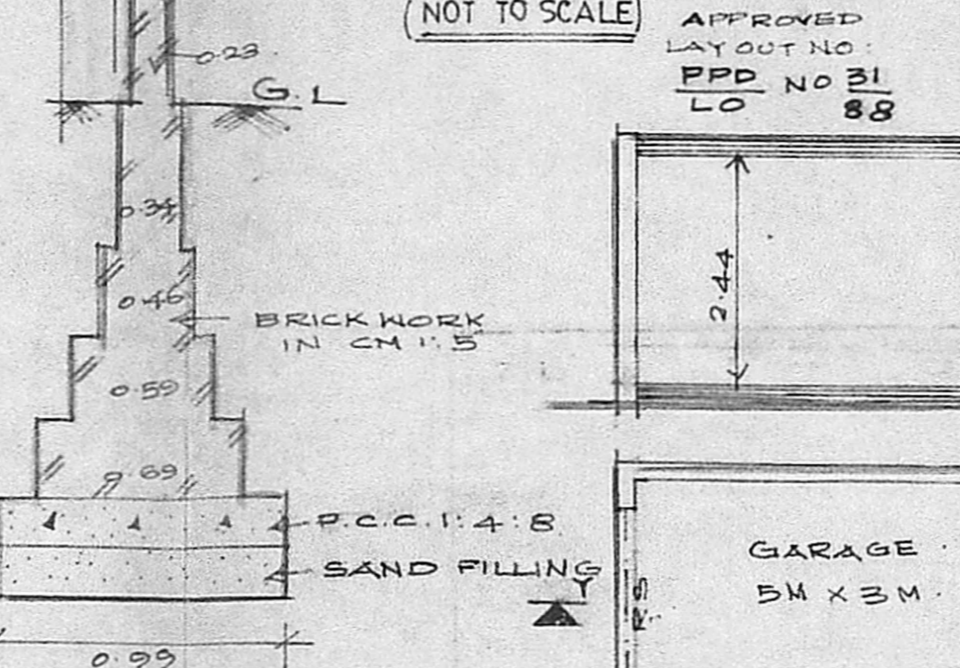
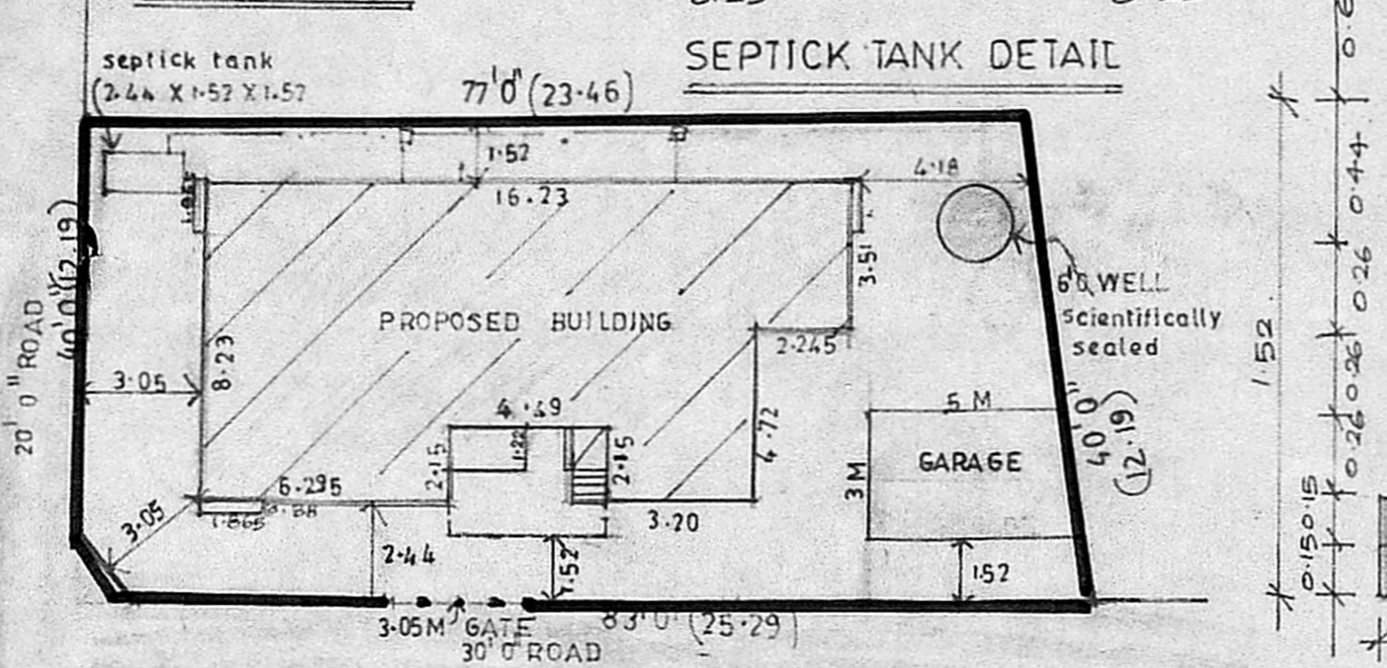
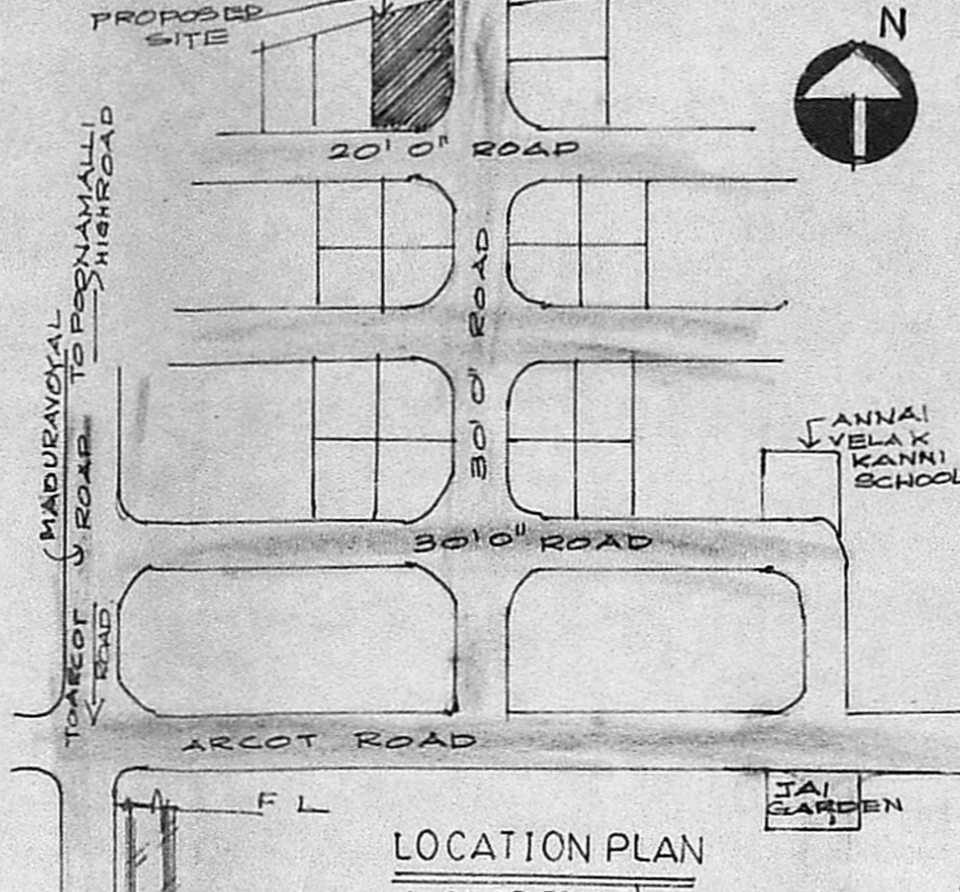
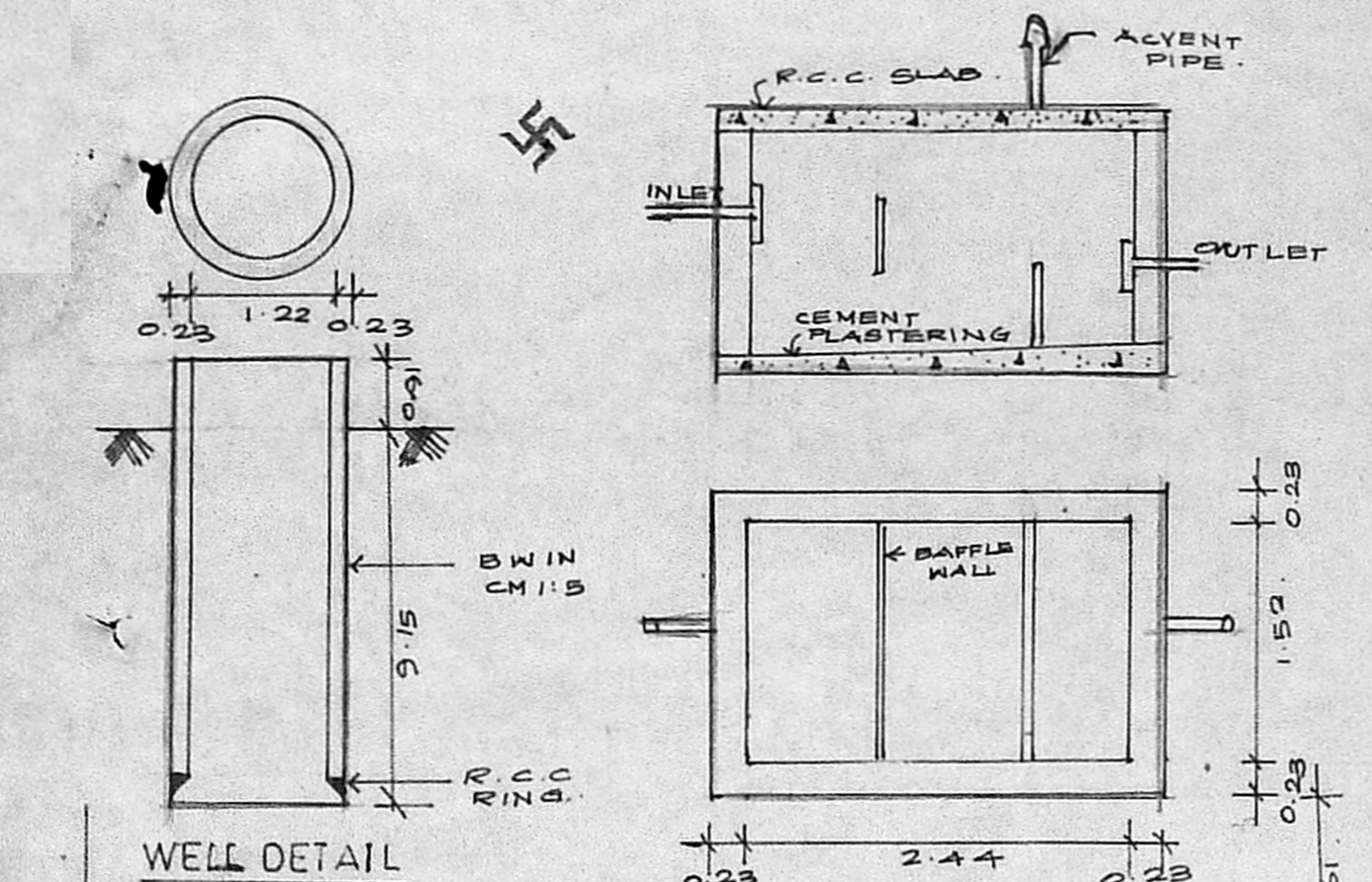

APPROVED LAYOUT NO. PPD NO 31 LO NO 31 88

P. Ravi
 P. RAVI ARCHITECTS PVT LTD
 regd architect
 regd valuer
 interior designer

22 second cross street
 ellaiamman colony
 madras 86
 TEL: 493759

PROPOSED [Symbol]
 ROAD [Symbol]
 BOUNDARY [Symbol]
 SCALE 1:100

MMDA (A)/PP No. /
 C.No. A/18875/88

OVER HEAD WATER TANK
 2.13 X 1.83 X 1.52
 (HERMETICALLY SEALED)

Planning permit No. A/1095/88

APPROVED
 (Subject to the conditions in
 the office letter
 No. A/18875/88 Dt. 27/10-88)

T.P.L.
 20/10/88
 FOR MEMBER SECRETARY
 MADRAS METROPOLITAN
 DEVELOPMENT AUTHORITY